# 2311403-4 ✔ ACTIVE

Alcoswitch

TE Internal #: 2311403-4

Tactile Switches, Square Actuator Style, Vertical

View on TE.com >

Relays, Contactors & Switches > Switches > Tactile Switches

Actuator Style: **Square**

Tactile Switch Mounting Angle: **Vertical**

## Features

### Product Type Features

| | |
|---|---|
| Illuminated | With |
| Actuator Style | Square |

### Mechanical Attachment

| | |
|---|---|
| Tactile Switch Mounting Angle | Vertical |

### Dimensions

| | |
|---|---|
| Cap Height | 3.9 mm |

### Usage Conditions

| | |
|---|---|
| Temperature Rating | -40 – 85 °C |

### Packaging Features

| | |
|---|---|
| Packaging Method | Loose Piece |

## Product Compliance

For compliance documentation, visit the product page on TE.com>

| | |
|---|---|
| EU RoHS Directive 2011/65/EU | Compliant |
| EU ELV Directive 2000/53/EC | Not Yet Reviewed |
| China RoHS 2 Directive MIIT Order No 32, 2016 | No Restricted Materials Above Threshold |
| EU REACH Regulation (EC) No. 1907/2006 | |

| | |
|---|---|
| | Current ECHA Candidate List: JUNE 2022 (224)<br>Candidate List Declared Against: JUL 2021 (219)<br>Does not contain REACH SVHC |
| Halogen Content | Not Yet Reviewed for halogen content |
| Solder Process Capability | Not reviewed for solder process capability |

Product Compliance Disclaimer

This information is provided based on reasonable inquiry of our suppliers and represents our current actual knowledge based on the information they provided. This information is subject to change. The part numbers that TE has identified as EU RoHS compliant have a maximum concentration of 0.1% by weight in homogenous materials for lead, hexavalent chromium, mercury, PBB, PBDE, DBP, BBP, DEHP, DIBP, and 0.01% for cadmium, or qualify for an exemption to these limits as defined in the Annexes of Directive 2011/65/EU (RoHS2). Finished electrical and electronic equipment products will be CE marked as required by Directive 2011/65/EU. Components may not be CE marked. Additionally, the part numbers that TE has identified as EU ELV compliant have a maximum concentration of 0.1% by weight in homogenous materials for lead, hexavalent chromium, and mercury, and 0.01% for cadmium, or qualify for an exemption to these limits as defined in the Annexes of Directive 2000/53/EC (ELV). Regarding the REACH Regulation, the information TE provides on SVHC in articles for this part number is based on the latest European Chemicals Agency (ECHA) 'Guidance on requirements for substances in articles' posted at this URL: https://echa.europa.eu/guidance-documents/guidance-on-reach

## Compatible Parts

TE Part # 2311402-1
CAP, RD, ILLUMINATED TACT SWITCH, GREEN

TE Part # 2311402-2
CAP,RD, ILLUMINATED TACT SWITCH, BLACK

TE Part # 2311402-3
CAP,RD, ILLUMINATED TACT SWITCH, RED

TE Part # 2311402-4
CAP,RD, ILLUMINATED TACT SWITCH, BLUE

TE Part # 2311402-5
CAP,RD, ILLUMINATED TACT SWITCH, YELLOW

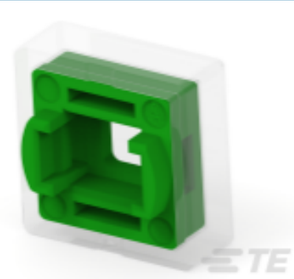

TE Part # 2311403-1
CAP, SQ, ILLUMINATED TACT SWITCH, GREEN

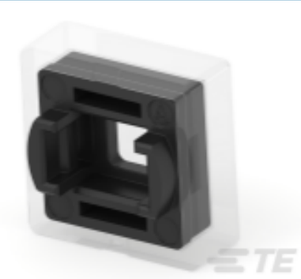

TE Part # 2311403-2
CAP, SQ, ILLUMINATED TACT SWITCH, BLACK

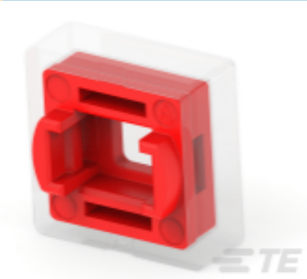

TE Part # 2311403-3
CAP, SQ, ILLUMINATED TACT SWITCH, RED

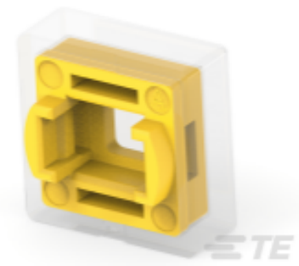

TE Part # 2311403-5
CAP, SQ, ILLUMINATED TACT SWITCH, YELLOW

## Documents

### Product Drawings

CAP, SQ, ILLUMINATED TACT SWITCH, BLUE

English

### CAD Files

3D PDF

3D

Customer View Model

ENG_CVM_CVM_2311403-4_A.2d_dxf.zip

English

Customer View Model

ENG_CVM_CVM_2311403-4_A.3d_igs.zip

English

Customer View Model

ENG_CVM_CVM_2311403-4_A.3d_stp.zip

English

By downloading the CAD file I accept and agree to the Terms and Conditions of use.

### Datasheets & Catalog Pages

Illuminated Tactile Switch flyer

English